

10 AESOP DRIVE
KEYNSHAM
BRISTOL
BS31 2GP
£295,000



GREGORYS
ESTATE AGENTS

Offered to the market with no onward chain, can be found this smartly presented, end of terrace property. Externally this modern home benefits many features, unique to its type, with the driveway, providing off street parking for two cars, found immediately adjacent to the property. The rear garden has been landscaped and due to the lie of the land and position of surrounding homes, allows for a lovely far reaching view. Whilst to the front aspect an open, countryside view can be enjoyed.

Internally the property is presented to a good decorative standard. The ground floor is open plan with a good sized kitchen offering numerous fitted cupboards and works surfaces, including a breakfast bar. The lounge and dining area can be found to the rear of the property, with 'French' doors leading to the rear garden. The stairs can be found to the separate entrance hallway, whilst a handy downstairs cloakroom complete the ground floor accommodation. To the first floor can be found two double bedrooms and a bathroom, complete with a three piece white suite.

With the property sold with no chain, this property provides the perfect opportunity for any buyer looking for an efficient move.





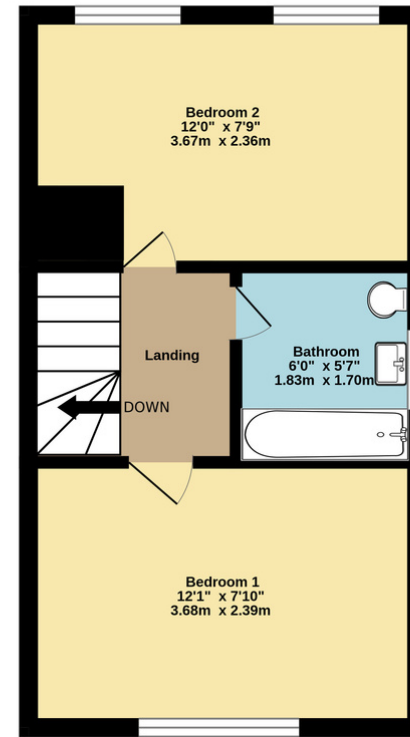
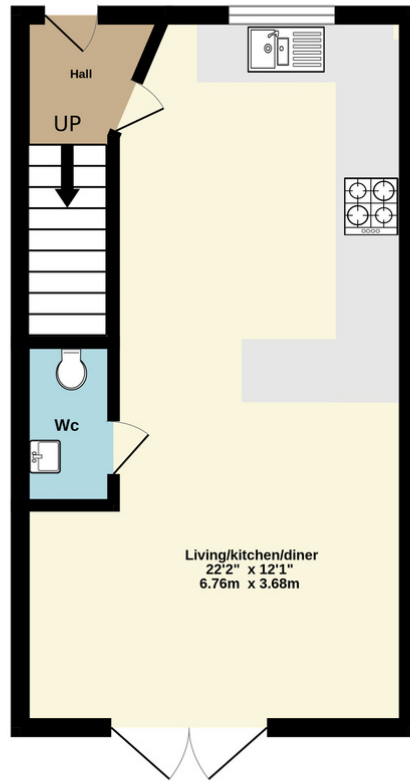

GREGORYS
— ESTATE AGENTS —

0117 986 6644

GREGORYS.CLICK

ENQUIRIES@GREGORYS.CLICK

